

HAROLD H. KOLB

REGISTERED PROFESSIONAL LAND SURVEYOR
LAKE GENEVA, WISCONSIN

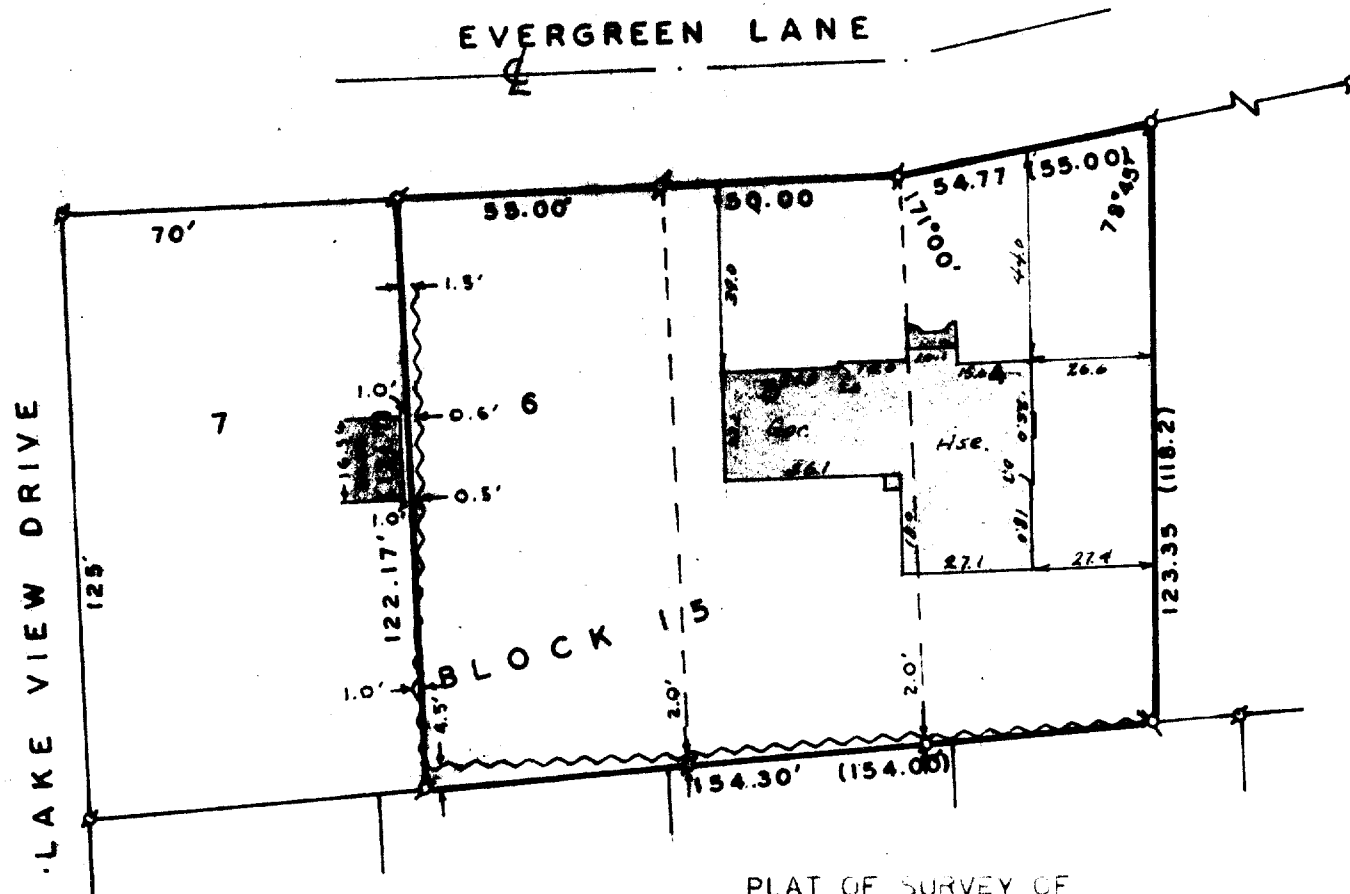

PLAT OF SURVEY OF

Lots 4, 5 and 6, Block 15, Lake Geneva
Manor Subdivision, City of Lake Geneva,
Walworth County Wisconsin.

Note: Southwest corner located
as platted.

N

SCALE 1" = 40'

LEGEND

- ⊗ - IRON PIPE FOUND
- - IRON PIPE PLACED
- - CONCRETE MONUMENT
- x - SPIKE
- ~ - BUSHES

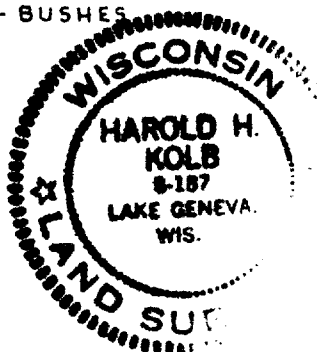

I, HAROLD H. KOLB, DO HEREBY CERTIFY THAT I HAVE
SURVEYED THE PROPERTY HEREON DESCRIBED ACCORDING
TO THE OFFICIAL RECORDS, AND THAT THE PLAT HEREON
IS A CORRECT REPRESENTATION OF THE LOT LINES, and the
principle lines of the buildings thereon.

Harold H. Kolb

HAROLD H. KOLB
WISCONSIN REGISTERED LAND SURVEYOR, S-187
DATE May 7, 1969

REVISED: June 9, 1969

Revised: May 19, 1972

7-396

ZLM-27